

INITIAL RECEIPT

United States Department of the Interior
Bureau of Land Management
 DIV OF LANDS, MINRLS & ENERGY
 ONE N CENTRAL AVE
 PHOENIX, AZ 85004 -4427
 Phone: 602-417-9200

Receipt	
No:	4717934

Transaction #: 4843003
Date of Transaction: 03/19/2020
CUSTOMER:
DAN BURT 18457 BETHANY DR ALTURA, MN 55910-4109 US

LINE #	QTY	DESCRIPTION	REMARKS	UNIT PRICE	TOTAL
1	1.00	LOCATABLE MINERALS / MINING CLAIMS-NEW, UNADJUD, ONE OR MORE AUTH NOS / NEW MINING CLAIM PROCESSING FEE CASES: AMC459602/\$20.00		- n/a -	20.00
2	1.00	LOCATABLE MINERALS / MINING CLAIMS-NEW, UNADJUD, ONE OR MORE AUTH NOS / NEW MINING CLAIMS LOCATION FEE CASES: AMC459602/\$40.00		- n/a -	40.00
3	1.00	LOCATABLE MINERALS / MINING CLAIMS-NEW, UNADJUD, ONE OR MORE AUTH NOS / NEW MINING CLAIMS MAINTENANCE FEE CASES: AMC459602/\$165.00		- n/a -	165.00
TOTAL:					\$225.00

PAYMENT INFORMATION				
NOTE: Items will appear on credit card statement as "Bureau of Land Mgmt CO".				
1	AMOUNT:	225.00	POSTMARKED:	N/A
	TYPE:	CREDIT CARD	RECEIVED:	03/19/2020
	NAME:	BURT, DAN 18457 BETHANY DR ALTURA MN 55910-4109 US		
	CARD NO:	XXXXXXXXXXXX1738	AUTH CODE:	02440C
	NAME ON CARD:	DAN BURT		
	SIGNATURE:			

SCANNED 3/18/2020

ENTERED
 APR 02 2020
 BY: *A. Am*

CORRESPONDENCE

TRANSFERS

MAINTENANCE FEES
WAIVERS
POL/NOI

MISCELLANEOUS

**LOCATION NOTICES
AMENDMENTS
STATUS SHEET
GEO REPORT/MTP**

LOCATION NOTICE FOR LODE MINING CLAIM

Amendment BLM Serial # _____

NOTICE IS HEREBY GIVEN that the Marlyn Kay No. 1
_____ lode mining claim has been located
by Daniel Burt whose current mailing
address is 18457 Bethany Dr.
Altura, mn 55910

RECEIVED
BLM AZ STATE OFFICE
2020 MAR 19 A 10:40
PHOENIX, ARIZONA
BLM
Date
Stamp

The general course of this claim is East-west and it is situated in maricopa
County, Arizona. This claim is 1500 feet in length and 600 feet in width.

20 Total Claim Acreage. This claim runs from the location monument on which this location notice
is posted on the centerline of the claim approximately 1500 feet in a East direction to the NE
end line and 600 feet in a South direction to the SE end line. This claim is marked by six
monuments, one at each corner and one at the center of each end line of the claim.

The location monument on which this notice is posted is situated within Section 24, Township 6
N, Range 6 W, Gila Salt River Base and Meridian, Arizona and this claim encompasses portions
of the following quarter section(s), section(s), Township(s) and Range(s) 24 NW 1/4 + 24 SW 1/4
6 N - 6 W

Gila Salt River Base and Meridian, Arizona.

The locality of this claim with reference to some natural object or permanent monument and additional information
(if any) concerning its locality are as follows: From 24 SW corner Section monument
552' East then 3175' North to claim NW 1/4 upon which this
Claim Notice is Posted The above information is shown on the attached map.

DATED AND POSTED on the ground this 16 day of March, 20 20

LOCATOR(s) AGENT

Print Name(s) DANIEL BURT
Signature(s) Daniel Burt

Form MCF100
Revised July 2014

AMC459602

MINING CLAIM MAP

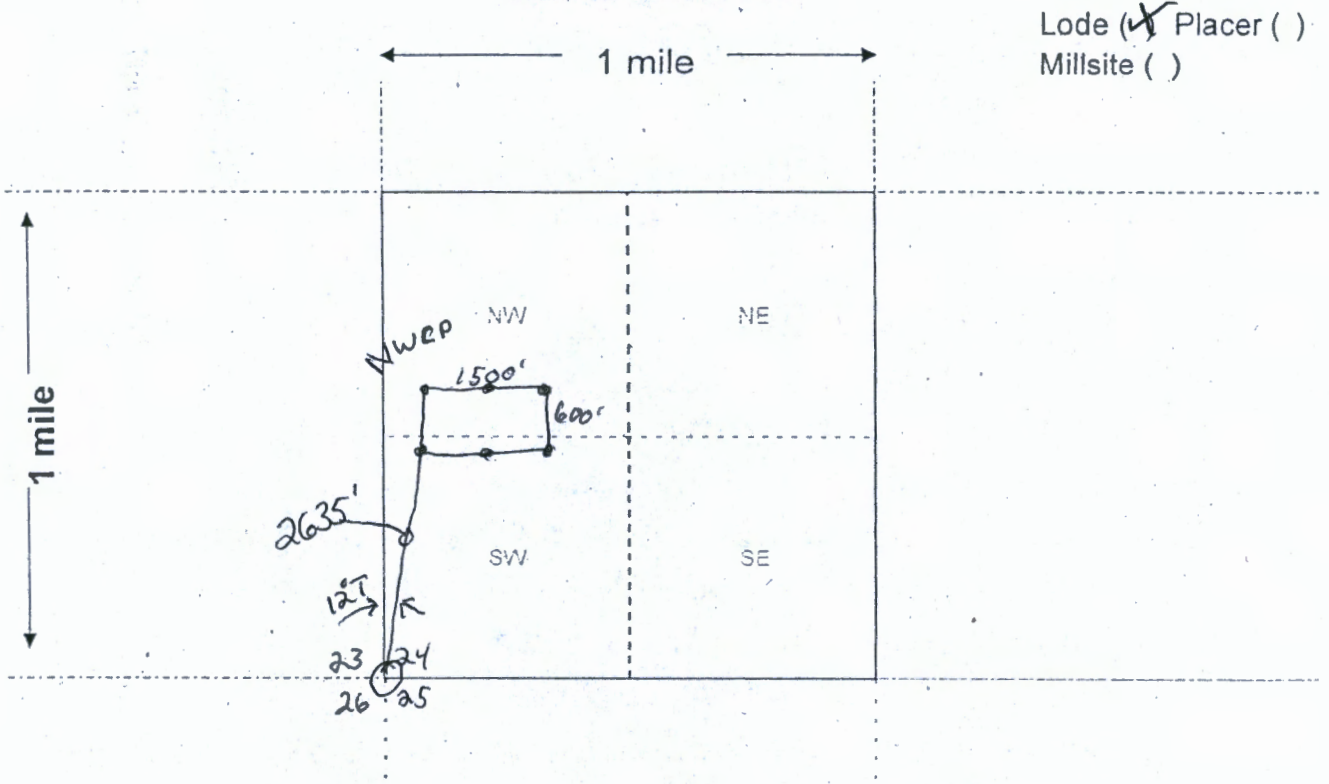

Scale: 1" = 2000 feet



- The above map depicts the Marlyn Kay No. 1 mining claim, which is located in Section (s) 24SW4 24NW4, Township 6 N, Range 6 W, Gila and Salt River Base and Meridian, maricopa County, Arizona. Total claim acreage is 20.
- The type of corner and location monuments used are as follows: 5' PVC Cap Post
For corners and mid markers
- The bearings and distances in degrees and feet between claim corners and to a public land survey monument are as depicted on the map. From 24SW corner monument 12°T 2635' to SWCP
- If the claim is a placer or millsite claim with exterior limits conforming to legal subdivisions of the public survey, provide a legal description of the claim — 0 —

Form MCF100a
Revised July 2014

This form is available from the Arizona Geology Survey and may be reproduced.

MINING CLAIM STATUS REPORT

Data Entered: 4/2/2020

MTP Checked By: 4/2/2020
GEO Checked By: 4/2/2020

LEAD SERIAL NUMBER: AMC 459602 thru AMC _____

NUMBER OF CLAIMS & TYPE:

1 LODE
____ PLACER
____ ASSOCIATION PLACER
____ MILL SITE
____ TUNNEL SITE

CHARGES:

Processing Fee @ \$20 = \$ 20
Location Fee @ \$40 = \$ 40
Maintenance Fee @ \$165 = \$ 165
Add'l Maint Fee for Assoc Placer = \$ _____
SUBTOTAL \$ _____
Other Fees \$ _____
Other Fees \$ _____
TOTAL \$ 225

TOTAL ACREAGE: _____ Per Claim
(Placer Only)

NUMBER OF LOCATORS: _____

DOCUMENTS RECEIVED VIA: Over-the-Counter [] Mail [] **TIMELY FILED:** Yes [] No []

LEGAL DESCRIPTION: T 6N R 6W SEC 24
T _____ R _____ SEC _____
T _____ R _____ SEC _____
T _____ R _____ SEC _____
T _____ R _____ SEC _____

BLM [] FOREST SERVICE [] _____ SUBJ TO PL 359: Yes [] No []
WILDERNESS AREA [] _____

SPLIT ESTATE: N/A [] SX [] PX [] OTHER [] _____
SRHA [] Was proper Notice filed if located on SHRA Land? Yes [] No []

RECONVEYED MINERALS ON BLM LAND REQUIRE OPENING ORDER FROM 1944 TO 1993:
Open to Entry On _____ N/A []

COMMENTS/STATUS: VOID [] PARTIALLY VOID [] PVT MINERALS [] WITHDRAWN LANDS []
OTHER [] _____

[] Claimant acknowledges that portions of the following claim(s) site(s) may be void or voidable.

Printed Name of Claimant _____ Signature of Claimant _____

*****FINAL ADJUDICATION*****
DATE _____ INITIALS _____

AMC459602

Date and Time Run:
4/2/2020 12:30:47 PM

DEPARTMENT OF THE INTERIOR
BUREAU OF LAND MANAGEMENT
Case Recordation

Page 1 of 1

Geographic Report with Land

Disposition is equal to **AUTHORIZED , CANCELLED , EXPIRED , PENDING , REJECTED , RELINQUISHED ,
WITHDRAWN**
and Meridian Township Range Section is equal to **14 0060N 0060W 024**
and Admin State is equal to **AZ**

NO WARRANTY IS MADE BY BLM
FOR USE OF THE DATA FOR
PURPOSES NOT INTENDED BY BLM

DEPARTMENT OF THE INTERIOR
BUREAU OF LAND MANAGEMENT
Case Recordation
Geographic Report with Land

Admin State: AZ
Geo State: AZ

Serial Number	Total Case Acres	Case#	Case Disp	Mer	Twp	Rr#	Sec	Sur Type	Sur N#	Sur	Subdivisn	Act Pend
AZA 031779	1.000	293200	EXPIRED	14	0060N	0600W	021	ALIO			ALL;	
AZA 035150	1.000	293200	PENDING					FF			PORTION OF;	

PRESS FIRMLY TO SEAL

PRESS FIRMLY TO SEAL

PRIORITY MAIL
FLAT RATE
POSTAGE REQUIRED



PRIORITY MAIL

This envelope is made from post-consumer waste. Please recycle - again.

- Date of delivery specified*
 - USPS TRACKING™ included to most international destinations.
 - Limited international insurance.
 - Pick up available.*
 - Order supplies online.*
 - When used internationally, a customs declaration label may be required.
- * Domestic only



PS00001000014

EP
OD.

UNITED STATES POSTAL SERVICE.		Retail
P	US POSTAGE PAID	Origin: 85390 03/17/20 0393610856-04
	\$7.75	
PRIORITY MAIL 1-DAY®		
EXPECTED DELIVERY DAY: 03/18/20		0 Lb 1.80 Oz 1006
SHIP TO: 1 N CENTRAL AVE PHOENIX AZ 85004-4414		C041
USPS TRACKING® NUMBER		
9505 5110 2047 0077 3980 23		

FROM:

DAN BURT
18457 Bethany DR.
Altura, mn
55910

RECEIVED
BLM AZ STATE OFFICE
PHOENIX, ARIZONA
200 MAR 19 A 10:40

TO:

United States Department of the Interior
Bureau of Land Management
DIV OF LANDS, MINRLS & ENERGY
ONE N CENTRAL AVE
PHOENIX, AZ 85004-4427

* Domestic only. * For Domestic shipments, the maximum weight is 70 lbs. For international shipments, the maximum weight is 4 lbs.

This packaging is the property of the U.S. Postal Service® and is provided solely for use in sending Priority Mail® shipments. Misuse may be a violation of federal law. This packaging is not for resale. EPH4F © U.S. Postal Service; October 2018; All rights reserved.